

LIBRARY NUMBER

LEEDS STAGE BAND SERIES

A NIGHT IN TUNISIA

By JOHN 'DIZZY' GILLESPIE and FRANK PAPARELLI
Arranged by Glenn Osser

(Suggested Staging) —

- SAXES up one measure before letter A to letter B
- TRUMPETS up from letter B to letter C
- SAXES up from letter C to letter D
- 2nd TRUMPET up two measures before letter E to letter F
- SAXES up one measure before letter F to finish
- BRASS up one measure before letter H to finish.

CONDUCTOR

BRIGHT "4" (♩ = 176)

TUTTI

f (DRS. - STICKS ON BIG CYM. - ORIENTAL SOUND)

+PNO. CYM. SAXS. SOLI

A BR. (IN STAND - SOFT)

SAXS *mf*

B SOLI ^ TPTS.

SAXS *f*

C (IN STAND)

- 2 -
CONDUCTOR

D BR.
SAXS *f*

[AD LIB. OR AS IS]
II - Tpt. SOLO

E (Tpt. I)
SAXS *p*

1. 2. SAXS. SOLI

F BR. ?
SAXS

TUTTI ?

G BR. (IN STAND-SOFT)
f

ff

H TUTTI
ff

+ Pno. (BR. NO VIS.)

LIBRARY NUMBER

LEEDS STAGE BAND SERIES

A NIGHT IN TUNISIA

1st E^b ALTO SAX

By JOHN 'DIZZY' GILLESPIE and FRANK PAPARELLI
Arranged by Glenn Osser

BRIGHT "4"

D

f (LOUD)

E

p (SOFT)

F

G

f (LOUD)

H

ff (VERY LOUD)

LIBRARY NUMBER

LEEDS STAGE BAND SERIES

A NIGHT IN TUNISIA

3rd E^b ALTO SAX

By JOHN 'DIZZY' GILLESPIE and FRANK PAPARELLI
Arranged by Glenn Osser

BRIGHT "4"

f (LOUD)

SOLO
mf (MOD. LOUD)

A

1. 2.
fz (ACCENT)

B

f (LOUD)

C

mf (MOD. LOUD)

fz (ACCENT)

D

f (LOUD)

Staff D, second line: Continuation of the melody from the first line, ending with a double bar line and a second ending bracket over the final two notes (E5 and D5).

E

p (SOFT)

Staff E, second line: Continuation of the melody from the first line. It includes a first ending bracket over the notes G5, A5, B5, C6, and a second ending bracket over the notes D5, E5, F#5, G5. The word "Solo" is written above the second ending, and *f* (LOUD) is written below it.

F

Staff F, second line: Continuation of the melody from the first line, ending with a double bar line.

G

f (LOUD)

H

ff (VERY LOUD)

LIBRARY NUMBER

LEEDS STAGE BAND SERIES

A NIGHT IN TUNISIA

2nd B \flat TENOR SAX

By JOHN 'DIZZY' GILLESPIE and FRANK PAPARELLI
Arranged by Glenn Osser

BRIGHT "4"

D

f (LOUD)

E

p (SOFT)

1.
2. SOLI
f (LOUD)

F

G

f (LOUD)

H

ff (VERY LOUD)

LIBRARY NUMBER

LEEDS STAGE BAND SERIES

A NIGHT IN TUNISIA

4th B^b TENOR SAX

By JOHN 'DIZZY' GILLESPIE and FRANK PAPARELLI
Arranged by Glenn Osser

BRIGHT "4"

f (LOUD)

SOLO
mf (MOD. LOUD)

A

B

f (LOUD)

C

fz (ACCENT)

© Copyright MCMXLIV, MCMLX by LEEDS MUSIC CORPORATION, 322 West 48th Street, New York 36, N. Y.
Leeds Music Ltd., 25 Denmark Street, London W.C.2., England,

Sole Selling Agent for British Empire and Commonwealth of Nations (excluding Canada and Australasia) and entire Continent of Europe.
International Copyright Secured Made in U.S.A. All Rights Reserved

-2-
4th B^b TENOR SAX

D

f (LOUD)

2

E

p (SOFT)

1.

2. SOLI

f (LOUD)

F

G

f (LOUD)

H

ff (VERY LOUD)

LIBRARY NUMBER

LEEDS STAGE BAND SERIES

A NIGHT IN TUNISIA

5th E^b BARITONE SAX

By JOHN 'DIZZY' GILLESPIE and FRANK PAPARELLI
Arranged by Glenn Osser

BRIGHT "4"

© Copyright MCMXLIV, MCMLX by LEEDS MUSIC CORPORATION, 322 West 48th Street, New York 36, N. Y.
Leeds Music Ltd., 25 Denmark Street, London W.C.2., England,

Sole Selling Agent for British Empire and Commonwealth of Nations (excluding Canada and Australasia) and entire Continent of Europe.
International Copyright Secured Made in U.S.A. All Rights Reserved

- 2 -
5th E^b BARITONE SAX

D

f (LOUD)

2

Section D consists of two staves of music. The first staff begins with a treble clef, a key signature of two sharps (F# and C#), and a 4/4 time signature. It contains a melodic line with a dynamic marking of *f* (LOUD). The second staff continues the melody and includes a first ending bracket with a '2' above it.

E

p (SOFT)

1. *f* (LOUD) *SOLI*

Section E consists of two staves of music. The first staff begins with a treble clef, a key signature of one sharp (F#), and a 4/4 time signature. It contains a melodic line with a dynamic marking of *p* (SOFT). The second staff continues the melody and includes a first ending bracket with a '1' above it, followed by a second ending bracket with a '2' above it and the word *SOLI* above the notes. A dynamic marking of *f* (LOUD) is placed below the second ending.

F

Section F consists of two staves of music. The first staff begins with a treble clef, a key signature of one sharp (F#), and a 4/4 time signature. It contains a melodic line with various accidentals. The second staff continues the melody with a 7-measure rest indicated above the staff.

G

f (LOUD)

Section G consists of two staves of music. The first staff begins with a treble clef, a key signature of one sharp (F#), and a 4/4 time signature. It contains a melodic line with a dynamic marking of *f* (LOUD). The second staff continues the melody with a 7-measure rest indicated above the staff.

H

ff (VERY LOUD)

Section H consists of two staves of music. The first staff begins with a treble clef, a key signature of one sharp (F#), and a 4/4 time signature. It contains a melodic line with a dynamic marking of *ff* (VERY LOUD). The second staff continues the melody with a 4-measure rest indicated above the staff.

LIBRARY NUMBER

LEEDS STAGE BAND SERIES

A NIGHT IN TUNISIA

By JOHN 'DIZZY' GILLESPIE and FRANK PAPARELLI
Arranged by Glenn Osser

1st B \flat TRUMPET

BRIGHT "4"

f (LOUD)

A IN STAND - SOFT

B SOLI

ff (VERY LOUD)

C IN STAND - SOFT

f (LOUD)

- 2 -
1st B^b TRUMPET

D

TPT. II SOLO (AD LIB. OR AS IS)

E

F

G IN STAND-SOFT

H

LIBRARY NUMBER

LEEDS STAGE BAND SERIES

A NIGHT IN TUNISIA

2nd B^b TRUMPET

By JOHN 'DIZZY' GILLESPIE and FRANK PAPARELLI
Arranged by Glenn Osser

BRIGHT "4"

f (LOUD)

A IN STAND - SOFT

B SOLI

ff (VERY LOUD)

C IN STAND - SOFT

f (LOUD)

2nd B^b TRUMPET

D

TPT. I

SOLO AD LIB. OR AS IS

E

F⁹ E^bm⁶ F⁹ E^bm⁶

F⁹ E^bm⁶ F⁹ E^bm⁶

1st E^bm⁶ 2nd E^bm⁶

F

3 7 3 7

G IN STAND - SOFT

7 7

ff (VERY LOUD)

H

ff (VERY LOUD)

No VIB.

LIBRARY NUMBER

LEEDS STAGE BAND SERIES

A NIGHT IN TUNISIA

3rd B \flat TRUMPET

By JOHN 'DIZZY' GILLESPIE and FRANK PAPARELLI
Arranged by Glenn Osser

BRIGHT "4"

A IN STAND - SOFT

B SOLI

3rd TRUMPET

C IN STAND - SOFT

D

E

TPT. II SOLO

F

G IN STAND - SOFT

H

ff (VERY LOUD)

LIBRARY NUMBER

LEEDS STAGE BAND SERIES

A NIGHT IN TUNISIA

By JOHN 'DIZZY' GILLESPIE and FRANK PAPARELLI
Arranged by Glenn Osser

4th B♭ TRUMPET

BRIGHT "4"

A IN STAND - SOFT

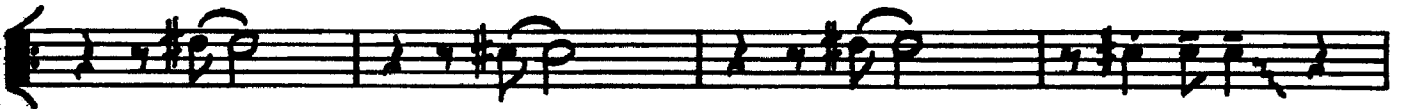

B SOLI

ff (VERY LOUD)

-2-
4th TRUMPET

C IN STAND - SOFT

f (LOUD)

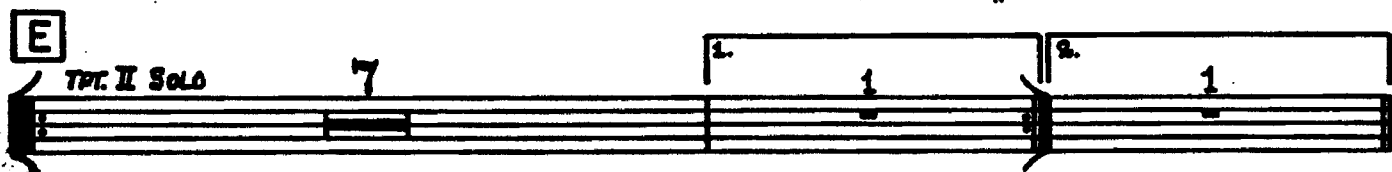

G IN STAND - SOFT

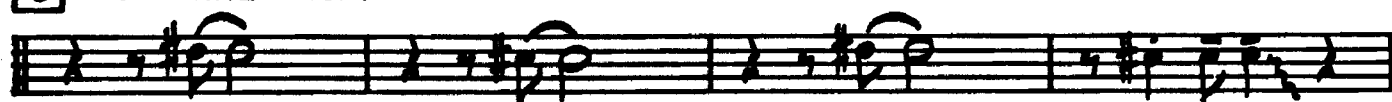

ff (VERY LOUD)

ff (VERY LOUD)

NO VIB.

LIBRARY NUMBER

LEEDS STAGE BAND SERIES

A NIGHT IN TUNISIA

By JOHN 'DIZZY' GILLESPIE and FRANK PAPARELLI
Arranged by Glenn Osser

1st TROMBONE

BRIGHT "4"

A IN STAND - SOFT

B

C IN STAND - SOFT

- 2 -
1st TROMBONE

LIBRARY NUMBER

LEEDS STAGE BAND SERIES

A NIGHT IN TUNISIA

By JOHN 'DIZZY' GILLESPIE and FRANK PAPARELLI
Arranged by Glenn Osser

2nd TROMBONE

BRIGHT "4"

f (LOUD)

A IN STAND - SOFT

B

C IN STAND - SOFT

- 2 -
2ND TROMBONE

LIBRARY NUMBER

LEEDS STAGE BAND SERIES

A NIGHT IN TUNISIA

By JOHN 'DIZZY' GILLESPIE and FRANK PAPARELLI
Arranged by Glenn Osser

3rd TROMBONE

BRIGHT "4"

f (LOUD)

A IN STAND - SOFT

B

C IN STAND - SOFT

- 2 -
3rd TROMBONE

LIBRARY NUMBER

LEEDS STAGE BAND SERIES

A NIGHT IN TUNISIA

By JOHN 'DIZZY' GILLESPIE and FRANK PAPARELLI
Arranged by Glenn Osser

4th TROMBONE

BRIGHT "4"

f (LOUD)

A IN STAND - SOFT

B

C IN STAND - SOFT

4th ⁻²⁻TROMBONE

D

E

TPT. II SOLO

F

G IN STAND - SOFT

H

LIBRARY NUMBER

LEEDS STAGE BAND SERIES

A NIGHT IN TUNISIA

By JOHN 'DIZZY' GILLESPIE and FRANK PAPARELLI
Arranged by Glenn Osser

PIANO (ACCORDION)

BRIGHT "4" (♩ = 176)

- 2 -
PIANO

B

ff

f

D7 D7 Gm D7 Gm

Bbm6 C7 F Bb9 Gm6 A7

C

mf

Eb9 Dm6 Eb9 Dm6

Eb9 Dm6 Eb9 Dm

D

f

Em7 Em7 A7-5 A7-5

PIANO

LIBRARY NUMBER

LEEDS STAGE BAND SERIES

A NIGHT IN TUNISIA

By JOHN 'DIZZY' GILLESPIE and FRANK PAPARELLI
Arranged by Glenn Osser

BASS (STRING)

BRIGHT "4"
pizz.

f (LOUD)

A

mf (MOD. LOUD)

B

f (LOUD)

C

mf (MOD. LOUD)

LIBRARY NUMBER

LEEDS STAGE BAND SERIES

A NIGHT IN TUNISIA

DRUMS

By JOHN 'DIZZY' GILLESPIE and FRANK PAPARELLI
Arranged by Glenn Osser

BRIGHT "4"
STICKS ON BIG CYMBAL (ORIENTAL SOUND)

© Copyright MCMXLIV, MCMXLV by LEEDS MUSIC CORPORATION, 322 West 48th Street, New York 36, N. Y.
Leeds Music Ltd., 25 Denmark Street, London W.C.2., England,

Sole Selling Agent for British Empire and Commonwealth of Nations (excluding Canada and Australasia) and entire Continent of Europe,
International Copyright Secured Made in U.S.A. All Rights Reserved

LIBRARY NUMBER

LEEDS STAGE BAND SERIES

A NIGHT IN TUNISIA

By JOHN 'DIZZY' GILLESPIE and FRANK PAPARELLI
Arranged by Glenn Osser

GUITAR

BRIGHT "4"

Chords: Eb7, Dm6

Dynamic: *f* (LOUD)

A

Chords: Eb9, Dm6, Eb9, Dm6

Dynamic: *mf* (MOD. LOUD)

B

Chords: D7, Gm, D7, Gm

Chords: Bbm6, C7, F, Bb9, Gm6, A7

Dynamic: *f* (LOUD)

C

Chords: Eb9, Dm6, Eb9, Dm6

Chords: Eb9, Dm6, Eb7, Dm

Dynamic: *mf* (MOD. LOUD)

D *Em*⁷ *A*⁷⁻⁵
f (LOUD)

*Dm*⁷ *Gm*⁷ *C*¹³⁻⁹ *F* 2

E *E*^b9 *Dm*⁶ *E*^b9 *Dm*⁶
P (SOFT)

E^b9 *Dm*⁶ *E*^b9 1. *Dm*⁶ 2. *Dm*
f (LOUD)

F *Cm*⁶ *D*⁷ *Gm* *D*⁷ *Gm*⁶

B^b*m*⁶ *C*⁷ *F* *A**m*⁷ *B*^b9 *E**m*⁷ *A*⁷

G *E*^b9 *Dm*⁶ *E*^b9 *Dm*⁶
f (LOUD)

E^b9 *Dm*⁶ *E*^b7 *Dm*

H *E*^b7 *Dm*⁶ 2
ff (VERY LOUD)

E^b7 *Dm*⁶ *D*¹³

LIBRARY NUMBER

LEEDS STAGE BAND SERIES

A NIGHT IN TUNISIA

By JOHN 'DIZZY' GILLESPIE and FRANK PAPARELLI
Arranged by Glenn Osser

TUBA

BRIGHT "4"

D

E

F

G

H

FLUTES
BRIGHT "4" A NIGHT IN TUNISIA

Two empty musical staves at the bottom of the page, consisting of five lines each.